

1
Doctor
laptop/Desktop

2
Receptionist
laptop/Desktop

3
Patient Mobile

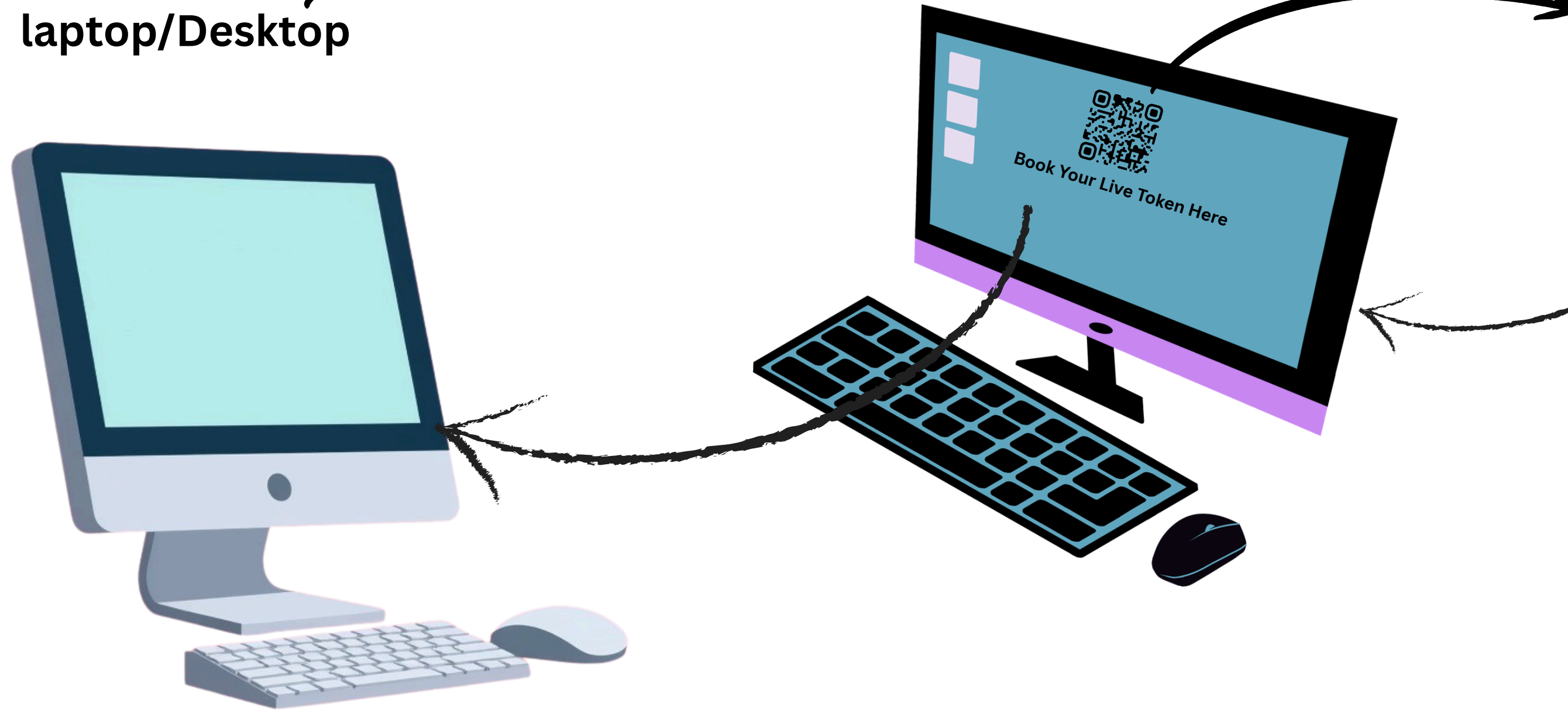

www.vtechmatrix.com



info@vtechmatrix.com

Step 1 (Login)

In **step 1**, the **Doctor** will login from his/her computer.

<https://smartclinics.online/login>

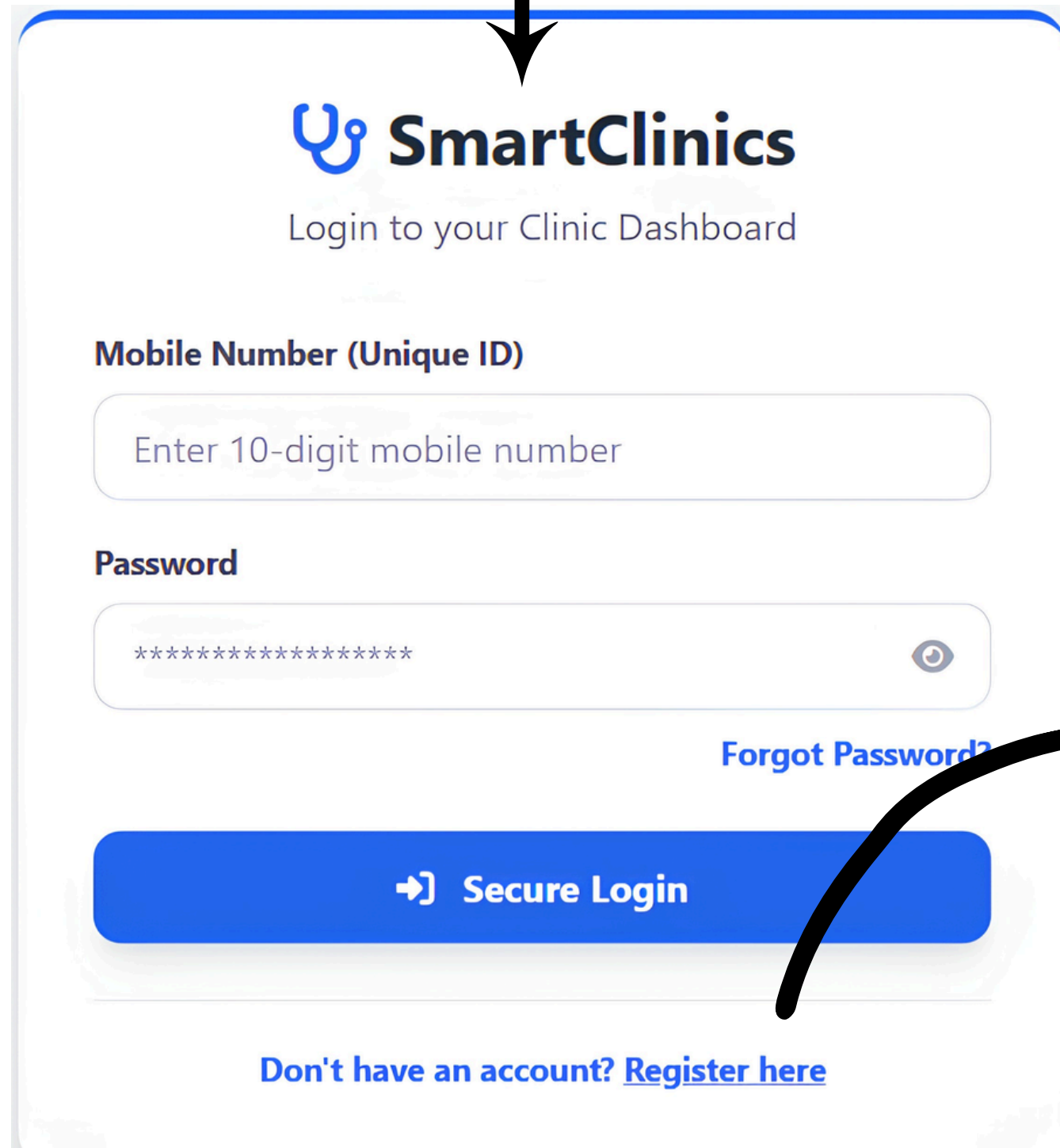

The login form features the SmartClinics logo and the text "Login to your Clinic Dashboard". It includes a "Mobile Number (Unique ID)" field with a placeholder "Enter 10-digit mobile number", a "Password" field with a masked input and a visibility toggle, a "Forgot Password?" link, a blue "Secure Login" button, and a link "Don't have an account? Register here" at the bottom.



ATTENTION

Step 1 To be followed only on the Doctor's laptop/Desktop

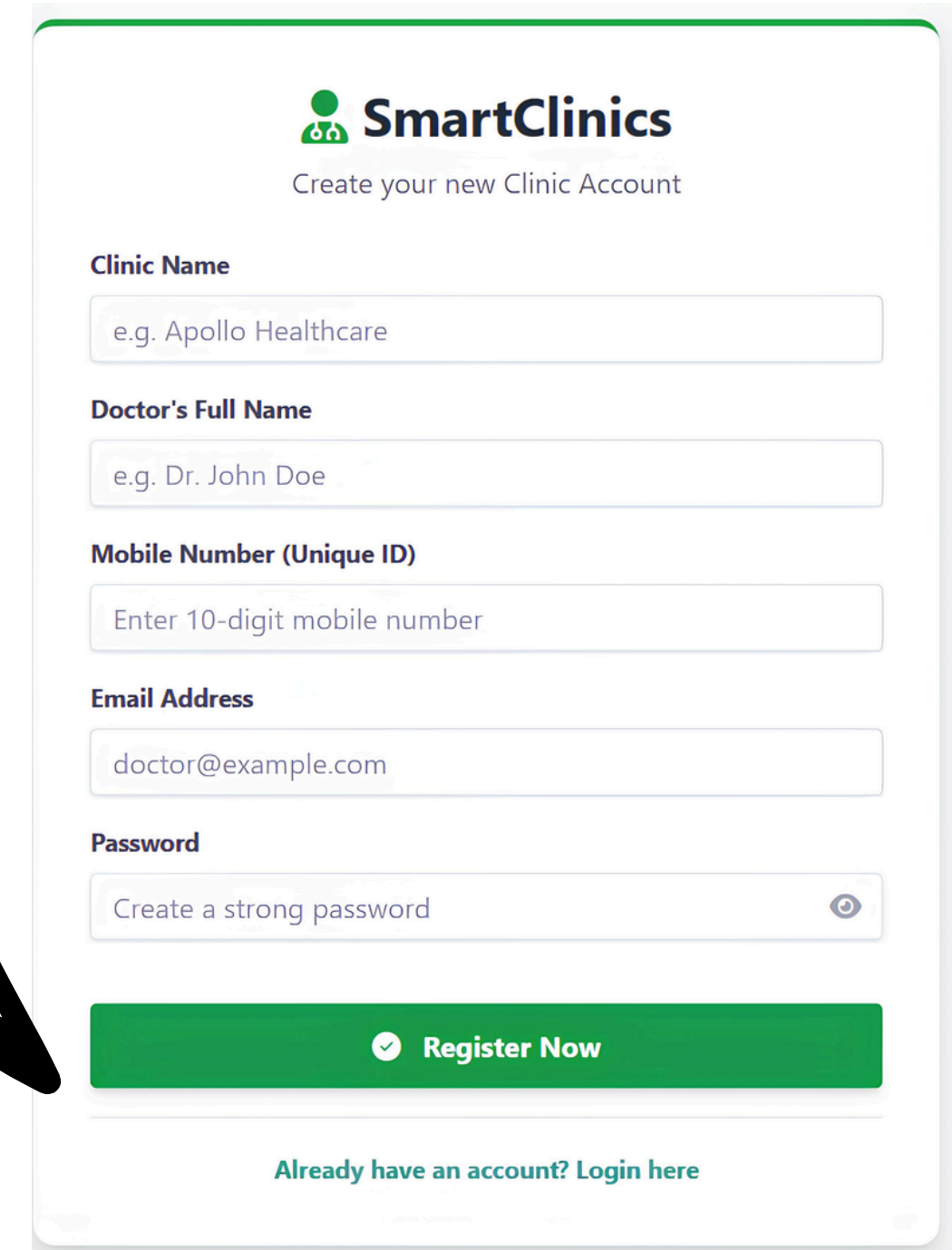

The registration form features the SmartClinics logo and the text "Create your new Clinic Account". It includes fields for "Clinic Name" (placeholder: "e.g. Apollo Healthcare"), "Doctor's Full Name" (placeholder: "e.g. Dr. John Doe"), "Mobile Number (Unique ID)" (placeholder: "Enter 10-digit mobile number"), "Email Address" (placeholder: "doctor@example.com"), and "Password" (placeholder: "Create a strong password" with a visibility toggle). It has a green "Register Now" button and a link "Already have an account? Login here" at the bottom.



Congratulations! **Doctor. Your dashboard is ready.**

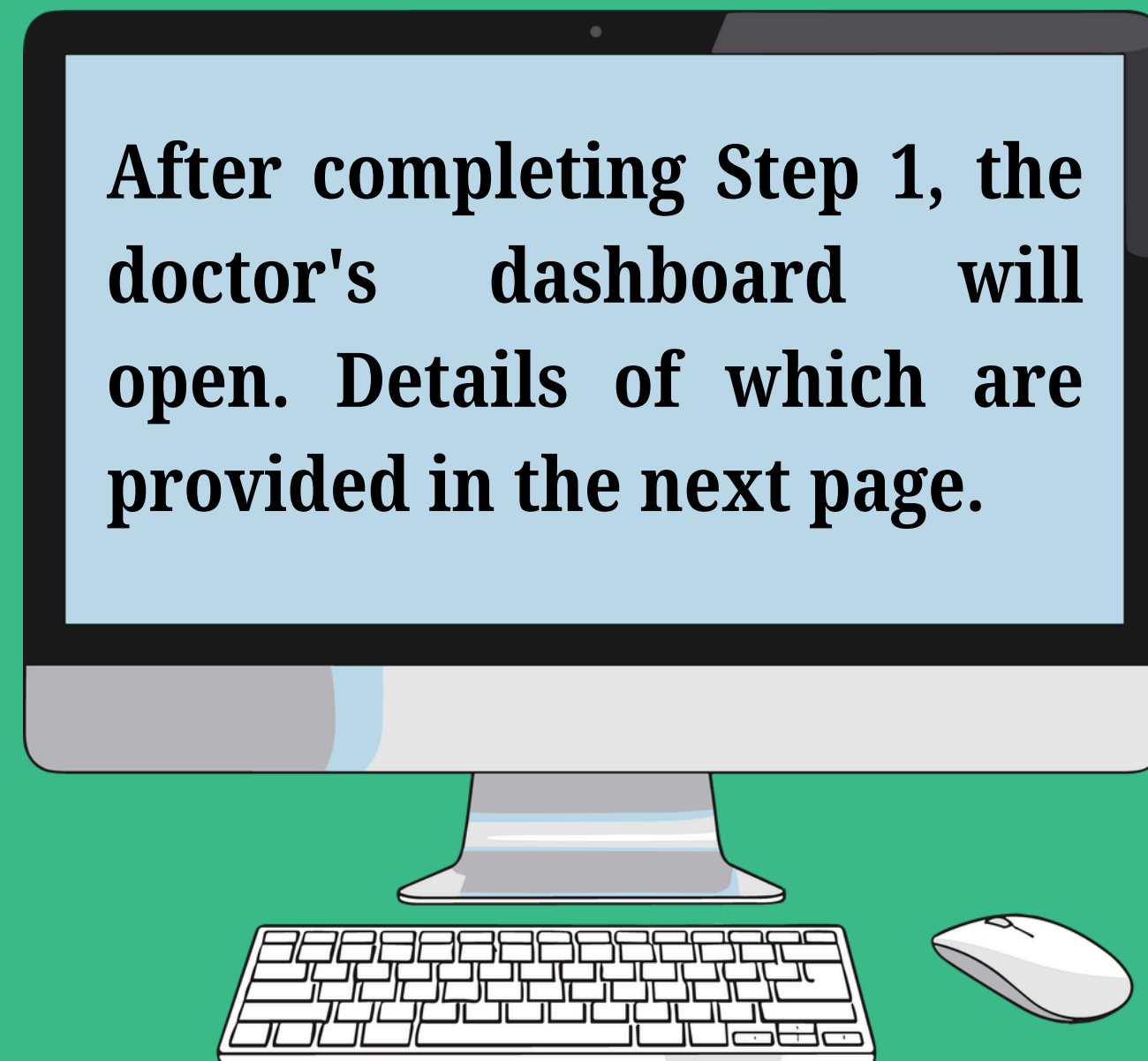

This is the doctor's dashboard.

NIHAL KUMAR's Command Center

Know who is in your team/Add team members here

See your total number of patients here

Manage Staff

Patients Waiting: 2

INSIDE CABIN

01

samule

See Your Patient number here

Get ready to see your next patient

Take a Break and relax

Call Next Patient

Reactivate "Call Next" Button

Take a Break

SEEN TODAY

0

AVG TIME

65 min

TIME PER PATIENT

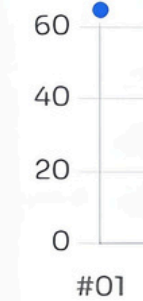

Know your Performance here

RECENT PATIENTS

#01

Rohit (65 min) ✓

This is the doctor's dashboard.

NIHAL KUMAR's Command Center

 Manage Staff

Patients Waiting: **2**

Now we will start **step 2**

In this step, the doctor will register his/her receptionist (staff)..

INSIDE CABIN

SEEN TODAY

0

AVG TIME

65 min

TIME PER PATIENT

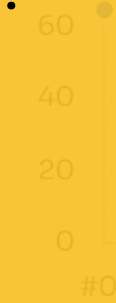

RECENT PATIENTS

#01

Rohit (65 min) 

 Call Next Patient

 Reactivate "Call Next" Button

 Take a Break

Step - 2

Staff Management

Add or remove your clinic's receptionists

Know your Team

← Back to Panel

New Receptionist

FULL NAME

e.g. Amit Sharma

MOBILE (LOGIN ID)

+91 | 10-digit number

PASSWORD

.....

Create Account ✓

Add Staff Name

Add Staff Mobile Number

Add new members

Active Staff List

STAFF NAME

LOGIN ID

ACTION

R

Ram

+91 9711723769



- These are the names of the staff you have added. **You can delete** them and **add new staff** at any time if you need to.
- The **login ID**, which will be your staff's **phone number**, and **password** are entered here. Give it to your staff as explained **in step 3**.



Step 3 (Login)

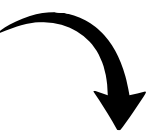

In step 3, the **Receptionist** will login from his/her computer

<https://smartclinics.online/login>



ATTENTION

Step 3 To be followed only on the **Receptionist's** laptop/Desktop

The image shows a login form for SmartClinics. At the top, there is the SmartClinics logo and the text "Login to your Clinic Dashboard". Below this, there are two input fields: "Mobile Number (Unique ID)" with a placeholder "Enter 10-digit mobile number" and "Password" with a placeholder of ten asterisks and a toggle icon. To the right of the password field is a link "Forgot Password?". At the bottom of the form is a large blue button with a right arrow icon and the text "Secure Login". Below the button is a link "Don't have an account? Register here".

Receptionist's Dashboard (To Be Continued in the Next Slide) 1 of 3



Patient Booking Link
Scan QR or share the link below to allow live token booking.

<https://smartclinics.online/mother-mary-s-clinic> **Copy**

Booking Link for Patents

Print QR | Share

CLINIC CONTROLS

Doctor Arrived? Show live alert to patients

ACTIVE QUEUE SHIFT

TEXT ADDRESS (E.G. SHOP 4)

MAP LINK (OPTIONAL)

Save

Know when Doctor arrives

Select your slot

Add your location and Address (This will reflect on the patient's end)

Live Queue Manager

TOTAL TODAY 3	COMPLETED 0	WAITING 2	CANCELLED 0
-------------------------	-----------------------	---------------------	-----------------------

Booking Link for Walk - in Patents

+ Add Walk-in Patient

Your patient list

TOKEN #	PATIENT NAME	PHONE	STATUS	ACTIONS
01	samule	9990806323	Calling...	→] Send In ▶ ✕
02	Anil Kumar	7417120754	Waiting	→] Send In ▶ ✕
03	Falguni	5577842025	Waiting	→] Send In ▶ ✕

✔ Today's Handled Records

TOKEN	PATIENT NAME	PHONE NUMBER	ENTRY TIME	STATUS
<i>No handled records yet.</i>				

Receptionist's Dashboard (To Be Continued in the Next Slide) 2 of 3

[Print Record](#)

[📅 Doctor Weekly Schedule / Timings Configuration](#) ← Add your schedule

Receptionist's Dashboard (To Be Continued in the Next Slide) 3 of 3

Customize your working hours

Doctor Weekly Schedule / Timings Configuration

DOCTOR WEEKLY SCHEDULE / TIMINGS DASHBOARD

Fill out shift timings for each day. Check 'Closed' if the clinic is off on that day! Turn shifts On/Off using the small check toggles.

MONDAY	TUESDAY	WEDNESDAY	THURSDAY	FRIDAY	SATURDAY	SUNDAY
<input type="checkbox"/> CLOSED	<input type="checkbox"/> CLOSED	<input type="checkbox"/> CLOSED	<input type="checkbox"/> CLOSED	<input type="checkbox"/> CLOSED	<input type="checkbox"/> CLOSED	<input type="checkbox"/> CLOSED
<input checked="" type="checkbox"/> MORNING SHIFT ON e.g. 10 AM - 2 PM	<input checked="" type="checkbox"/> MORNING SHIFT ON e.g. 10 AM - 2 PM	<input checked="" type="checkbox"/> MORNING SHIFT ON e.g. 10 AM - 2 PM	<input checked="" type="checkbox"/> MORNING SHIFT ON e.g. 10 AM - 2 PM	<input checked="" type="checkbox"/> MORNING SHIFT ON e.g. 10 AM - 2 PM	<input checked="" type="checkbox"/> MORNING SHIFT ON e.g. 10 AM - 2 PM	<input checked="" type="checkbox"/> MORNING SHIFT ON e.g. 10 AM - 2 PM
<input checked="" type="checkbox"/> EVENING SHIFT ON e.g. 5 PM - 8 PM	<input checked="" type="checkbox"/> EVENING SHIFT ON e.g. 5 PM - 8 PM	<input checked="" type="checkbox"/> EVENING SHIFT ON e.g. 5 PM - 8 PM	<input checked="" type="checkbox"/> EVENING SHIFT ON e.g. 5 PM - 8 PM	<input checked="" type="checkbox"/> EVENING SHIFT ON e.g. 5 PM - 8 PM	<input checked="" type="checkbox"/> EVENING SHIFT ON e.g. 5 PM - 8 PM	<input checked="" type="checkbox"/> EVENING SHIFT ON e.g. 5 PM - 8 PM
<input checked="" type="checkbox"/> * CUSTOM TIMING TEXT ON e.g. Sunday Sp1 S1	<input checked="" type="checkbox"/> * CUSTOM TIMING TEXT ON e.g. Sunday Sp1 S1	<input checked="" type="checkbox"/> * CUSTOM TIMING TEXT ON e.g. Sunday Sp1 S1	<input checked="" type="checkbox"/> * CUSTOM TIMING TEXT ON e.g. Sunday Sp1 S1	<input checked="" type="checkbox"/> * CUSTOM TIMING TEXT ON e.g. Sunday Sp1 S1	<input checked="" type="checkbox"/> * CUSTOM TIMING TEXT ON e.g. Sunday Sp1 S1	<input checked="" type="checkbox"/> * CUSTOM TIMING TEXT ON e.g. Sunday Sp1 S1

Save Weekly Timings Schema



Step 3, Patient Mobile.

ATTENTION

The link shared at the reception

Add you Slot preference

Add your name

Add your contact details

Mother Mary's Clinic
Book Your Live Token Here

NOW CONSULTING

[Live Status](#)

APPOINTMENT FOR: Today (28 May)

Get Your Token

SELECT APPOINTMENT DATE

Today 28 May | Tomorrow 29 May | Day After 30 May

OR CHOOSE CUSTOM DATE: dd-mm-yyyy

CHOOSE TIMING SHIFT SLOT

Morning Available | Evening Available

Custom Shift Slot

PATIENT FULL NAME
e.g. Rahul Kumar

WHATSAPP / PHONE NUMBER
+91 | 10-digit number

Book Token Now →

NEED HELP WITH BOOKING?
Call Reception: +91 9711723769

Know your slot



Mother Mary's Clinic
Book Your Live Token Here

NOW CONSULTING

Live Status

Booking Confirmed!
Your token number is:
#01

ESTIMATED WAIT TIME
~0 Mins

Send to WhatsApp
Please wait your turn.

Book Another Token

Cancel My Token

NEED HELP WITH BOOKING?
Call Reception: +91 9711723769

POWERED BY SMART CLINIC MANAGER © 2026

Thank you!

Smart Clinic Manager (Powered by VTechMatrix)

Premium B2B IT Solutions

Empowering businesses with custom software and high-performance web development.

vtechmatrix.com



www.vtechmatrix.com



info@vtechmatrix.com